

**LAND-MARK SURVEYING**

**Mark L. Miritz**

Wisconsin Registered Land Surveyor S-2582

N9330 Knuteson Drive  
Whitewater, WI 53190  
Phone: (262) 495-3284  
FAX : (262) 495-8421  
LAND-MARKSURVEYING.COM

**PLAT OF SURVEY**

**LOT 30, BLOCK A, NORTH LAKE BEACH TRACT NO. 1,  
LOCATED IN SECTION 5 AND SECTION 8, TOWN 3 NORTH,  
RANGE 16 EAST, SUGAR CREEK TOWNSHIP, WALWORTH  
COUNTY, WISCONSIN.**

**OWNER: MATTHEW C. WEIDENSEE  
W6873 W LAKE SHORE DRIVE  
ELKHORN, WI 53121**

**NORTH  
LAKE**

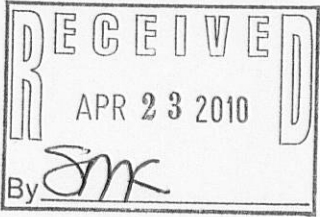
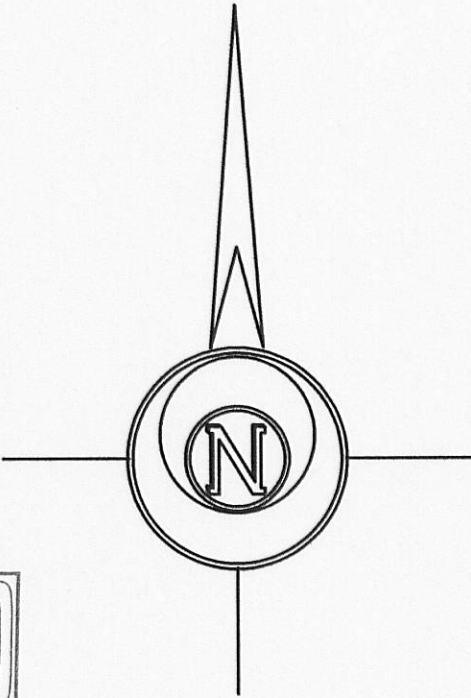
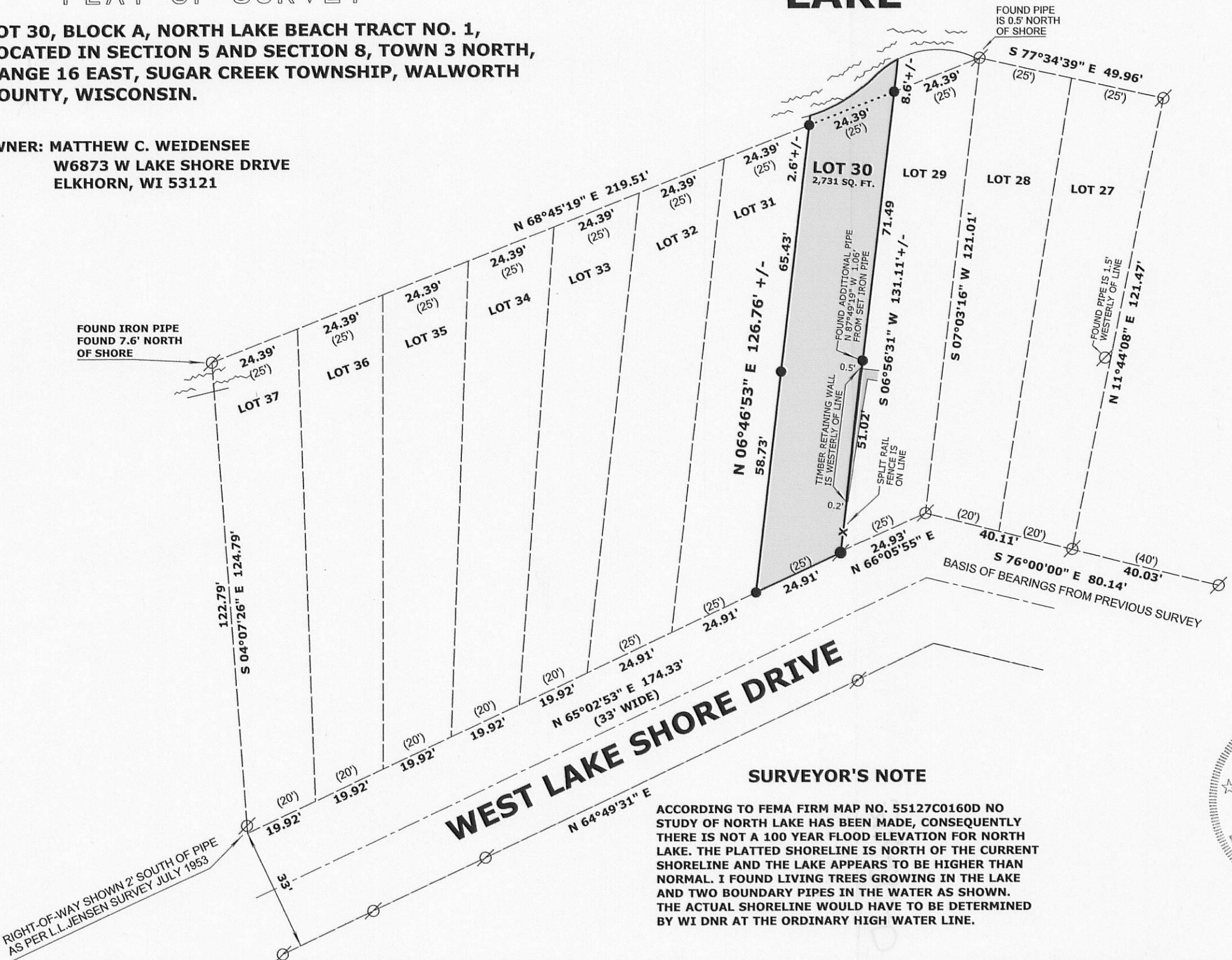

**LEGEND**

- FOUND IRON PIPE
- FOUND IRON ROD
- SET IRON PIPE, 18" LONG, WEIGHING 1.5 LBS./LINEAL FT., 1 1/4" DIA.
- ( X X ) RECORDED AS DIMENSION

**SCALE: 1 INCH = 30 FEET**

"I hereby certify that the above described property has been surveyed by me or under my direction and that the above map is a true representation thereof and shows the size and location of the property, its exterior boundaries, the location of all visible structures and dimensions of all principal buildings thereon, boundary fences, apparent easements, roadways and visible encroachments, if any."  
"This survey is made for the use of the present owners of the property, and also those who purchase, mortgage, or guarantee the title thereto within one year from date hereof."

*Mark L. Miritz*  
**MARK L. MIRITZ**

**WISCONSIN REGISTERED  
LAND SURVEYOR S-2582**

**DATE: APRIL 14, 2010    JOB NO. 10.402**



**SURVEYOR'S NOTE**

ACCORDING TO FEMA FIRM MAP NO. 55127C0160D NO STUDY OF NORTH LAKE HAS BEEN MADE, CONSEQUENTLY THERE IS NOT A 100 YEAR FLOOD ELEVATION FOR NORTH LAKE. THE PLATTED SHORELINE IS NORTH OF THE CURRENT SHORELINE AND THE LAKE APPEARS TO BE HIGHER THAN NORMAL. I FOUND LIVING TREES GROWING IN THE LAKE AND TWO BOUNDARY PIPES IN THE WATER AS SHOWN. THE ACTUAL SHORELINE WOULD HAVE TO BE DETERMINED BY WI DNR AT THE ORDINARY HIGH WATER LINE.

GNLB-18

316-2040